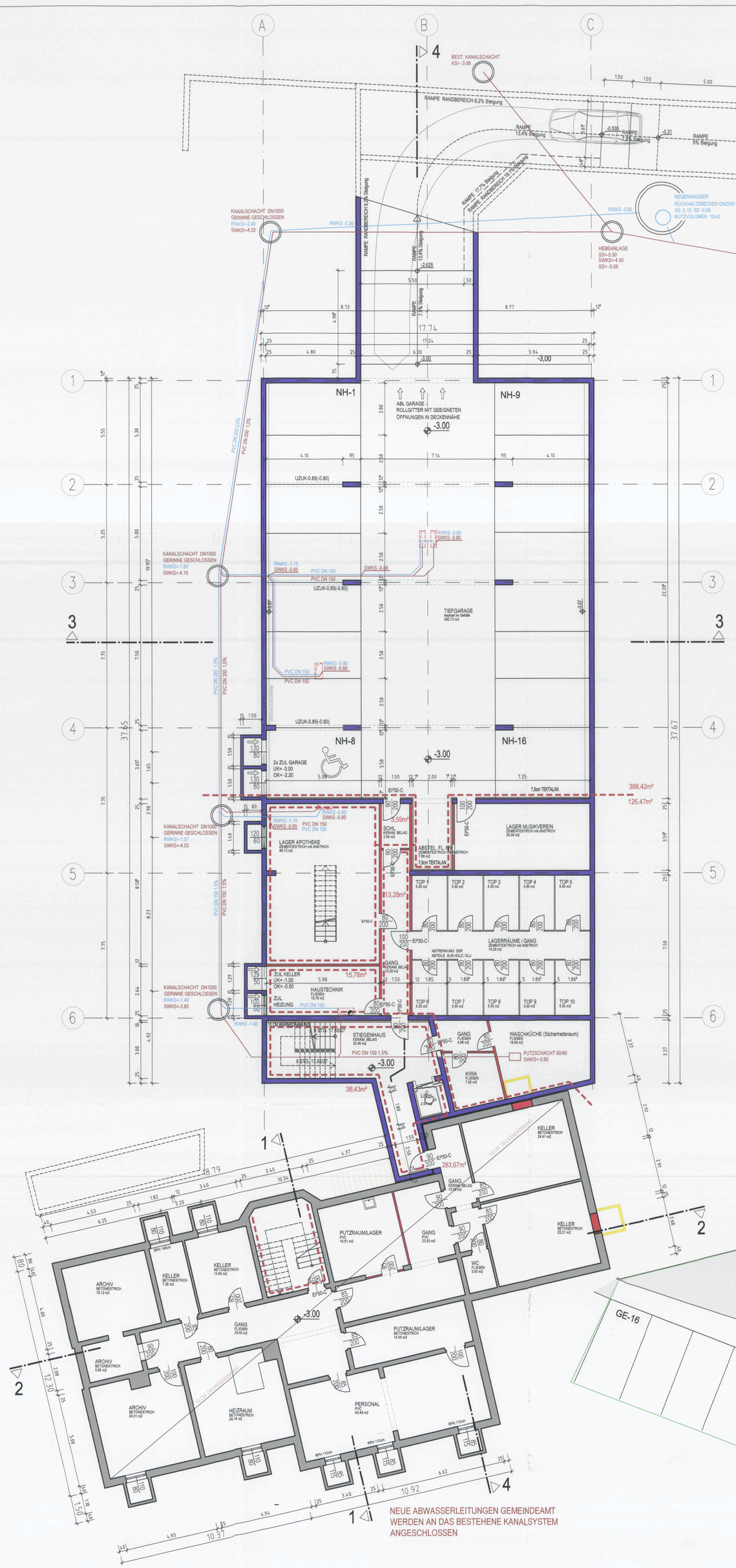

KELLERGESCHOSS

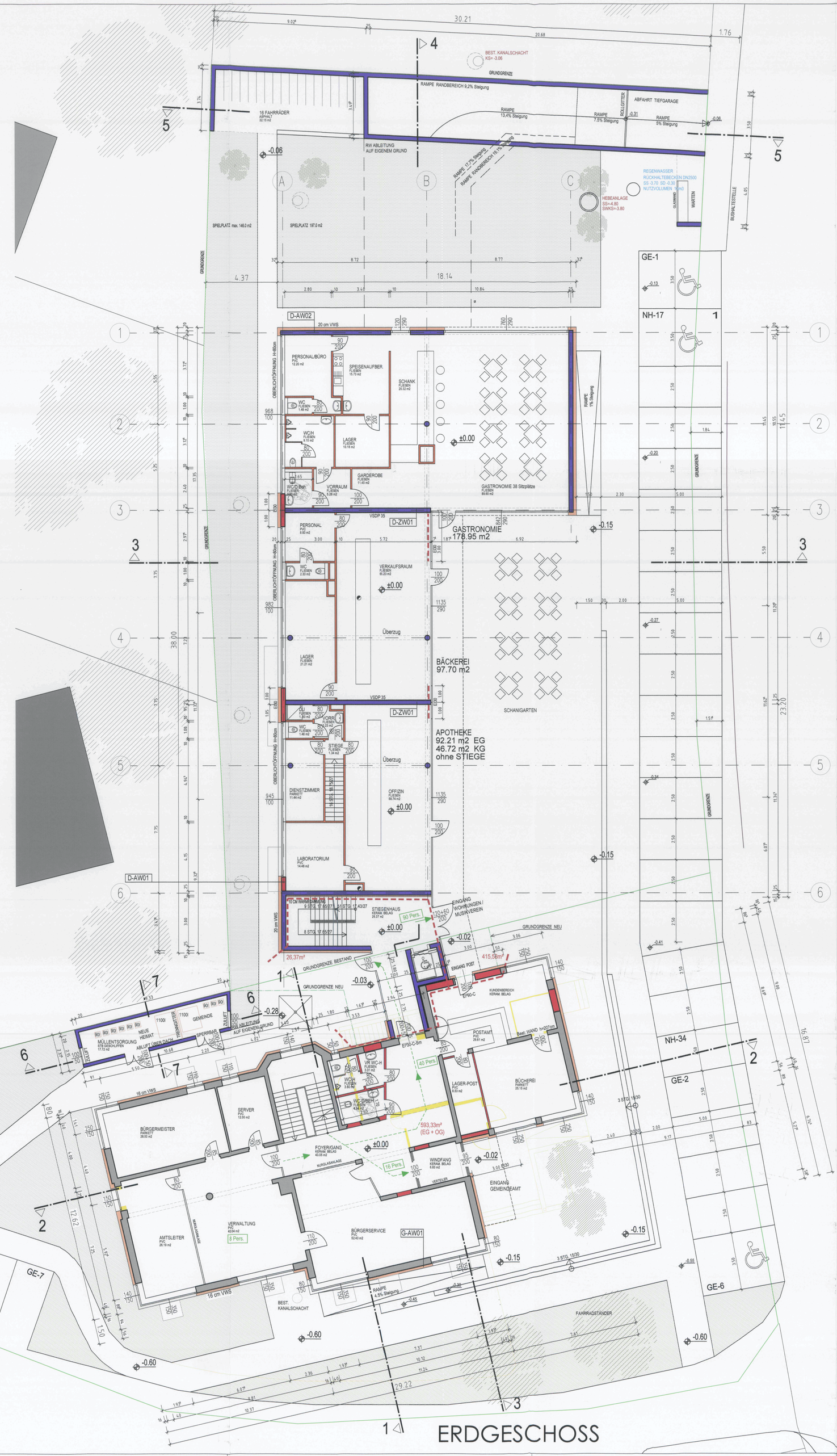

ERDGESCHOSS